



wealth  
**360**  
**ONE**

# CHESS FESTIVAL 2023-24

SEASON 8



## **360 ONE WEALTH ALL INDIA JUNIOR (U-15) GRAND PRIX CHESS**

**A SERIES OF 4 - FIDE RATING CHESS TOURNAMENTS  
NOVEMBER 2023 TO MARCH 2024**

**AT**

**INDIAN CHESS SCHOOL**

C/O RUSSIAN CENTRE FOR SCIENCE & CULTURE,  
31-A, DR. GOPALRAO DESHMUKH MARG, PEDDAR ROAD, MUMBAI - 400026

Associates



## 360 ONE WEALTH ALL INDIA JUNIOR (U-15) GRAND PRIX SERIES-I

15<sup>th</sup> to 21<sup>st</sup> NOV 2023

(AICF EVENT CODE: 342586/MAH/2023)

PRIZE FUND: ₹ 2,50,000/-

### TOURNAMENT SCHEDULE

ROUND	DATE	TIME	ROUND	DATE	TIME
1	15/11/2023	10.00 AM	5	19/11/2023	10.00 AM
2	16/11/2023	10.00 AM	6	20/11/2023	10.00 AM
3	17/11/2023	10.00 AM	7	21/11/2023	10.00 AM
4	18/11/2023	10.00 AM	CLOSING CEREMONY: 04.00 PM		

### ENTRY FEES & REGISTRATION

ENTRY FEE AMOUNT	₹2,500/- PER PLAYER + Chessfee Portal convenience fee 75/- extra
REGISTRATION & PAYMENT LINK	<a href="https://chessfee.com/tmt_details.php?id=772">https://chessfee.com/tmt_details.php?id=772</a>
CHECK YOUR NAME ON CHESS RESULTS	<a href="https://chess-results.com/Tnr821630.aspx?lan=1">https://chess-results.com/Tnr821630.aspx?lan=1</a>
LAST DATE OF PAYMENT	14 NOVEMBER 2023
MAXIMUM ENTRIES	200 PLAYERS

#### Associates



## 360 ONE WEALTH ALL INDIA JUNIOR (U-15) GRAND PRIX SERIES-II

19<sup>th</sup> to 25<sup>st</sup> DEC 2023

(AICF EVENT CODE: 342656/MAH/2023)

PRIZE FUND: ₹ 2,50,000/-

### TOURNAMENT SCHEDULE

ROUND	DATE	TIME	ROUND	DATE	TIME
1	19/12/2023	03.30 PM	5	23/12/2023	10.00 AM
2	20/12/2023	03.30 PM	6	24/12/2023	10.00 AM
3	21/12/2023	03.30 PM	7	25/12/2023	10.00 AM
4	22/12/2023	03.30 PM	CLOSING CEREMONY: 04.00 PM		

### ENTRY FEES & REGISTRATION

ENTRY FEE AMOUNT	₹2,500/- PER PLAYER + Chessfee Portal convenience fee 75/- extra
REGISTRATION & PAYMENT LINK	<a href="https://chessfee.com/tmt_details.php?id=773">https://chessfee.com/tmt_details.php?id=773</a>
CHECK YOUR NAME ON CHESS RESULTS	<a href="https://chess-results.com/Tnr821639.aspx?lan=1">https://chess-results.com/Tnr821639.aspx?lan=1</a>
LAST DATE OF PAYMENT	18 DECEMBER 2023
MAXIMUM ENTRIES	200 PLAYERS

#### Associates



## 360 ONE WEALTH ALL INDIA JUNIOR (U-15) GRAND PRIX SERIES-III

05<sup>th</sup> to 11<sup>st</sup> FEB 2024

(AICF EVENT CODE: 342658/MAH/2024)

PRIZE FUND: ₹ 2,50,000/-

### TOURNAMENT SCHEDULE

ROUND	DATE	TIME	ROUND	DATE	TIME
1	05/02/2024	03.30 PM	5	09/02/2024	03.30 PM
2	06/02/2024	03.30 PM	6	10/02/2024	10.00 AM
3	07/02/2024	03.30 PM	7	11/02/2024	10.00 AM
4	08/02/2024	03.30 PM	CLOSING CEREMONY: 04.00 PM		

### ENTRY FEES & REGISTRATION

ENTRY FEE AMOUNT	₹2,500/- PER PLAYER + Chessfee Portal convenience fee 75/- extra
REGISTRATION & PAYMENT LINK	<a href="https://chessfee.com/tmt_details.php?id=774">https://chessfee.com/tmt_details.php?id=774</a>
CHECK YOUR NAME ON CHESS RESULTS	<a href="https://chess-results.com/Tnr821648.aspx?lan=1">https://chess-results.com/Tnr821648.aspx?lan=1</a>
LAST DATE OF PAYMENT	04 FEBRUARY 2024
MAXIMUM ENTRIES	200 PLAYERS

#### Associates



## 360 ONE WEALTH ALL INDIA JUNIOR (U-15) GRAND PRIX SERIES-IV

11<sup>th</sup> to 17<sup>th</sup> MARCH 2024

(AICF EVENT CODE: 342659/MAH/2024)

PRIZE FUND: ₹ 2,50,000/-

### TOURNAMENT SCHEDULE

ROUND	DATE	TIME	ROUND	DATE	TIME
1	11/03/2024	03.30 PM	5	15/03/2024	03.30 PM
2	12/03/2024	03.30 PM	6	16/03/2024	10.00 AM
3	13/03/2024	03.30 PM	7	17/03/2024	10.00 AM
4	14/03/2024	03.30 PM	CLOSING CEREMONY: 04.00 PM		

### ENTRY FEES & REGISTRATION

ENTRY FEE AMOUNT	₹2,500/- PER PLAYER + Chessfee Portal convenience fee 75/- extra
REGISTRATION & PAYMENT LINK	<a href="https://chessfee.com/tmt_details.php?id=775">https://chessfee.com/tmt_details.php?id=775</a>
CHECK YOUR NAME ON CHESS RESULTS	<a href="https://chess-results.com/Tnr821651.aspx?lan=1">https://chess-results.com/Tnr821651.aspx?lan=1</a>
LAST DATE OF PAYMENT	10 MARCH 2024
MAXIMUM ENTRIES	200 PLAYERS

#### Associates



## INVITATION & ELIGIBILITY

360 ONE Wealth & Indian Chess School cordially invites junior (Under-15) players from all the chess federations under FIDE (an international organization that connects various national federations across the world) to participate in season VIII of 360 ONE CHESS FESTIVAL 2023 -2024.

The festival incorporates All-India Grand Prix Chess – a series of 4 Classical FIDE Rating Chess Tournaments for Under-15 players.

### FESTIVAL SCHEDULE:

SERIES	DATE FROM	DATE TO
1	15/11/2023	21/11/2023
2	19/12/2023	25/12/2023
3	05/02/2024	11/02/2024
4	11/03/2024	17/03/2024

#### ELIGIBILITY FOR SERIES 1 & 2:

The event is open to all under-15 players - rated as well as un-rated - who are born on or after 1.1.2008. As per FIDE rules, foreign players must have FIDE ID to participate in the event.

#### ELIGIBILITY FOR SERIES 3 & 4:

The event is open to all under-15 players - rated as well as un-rated - who are born on or after 1.1.2009 As per FIDE rules, foreign players must have FIDE ID to participate in the event.

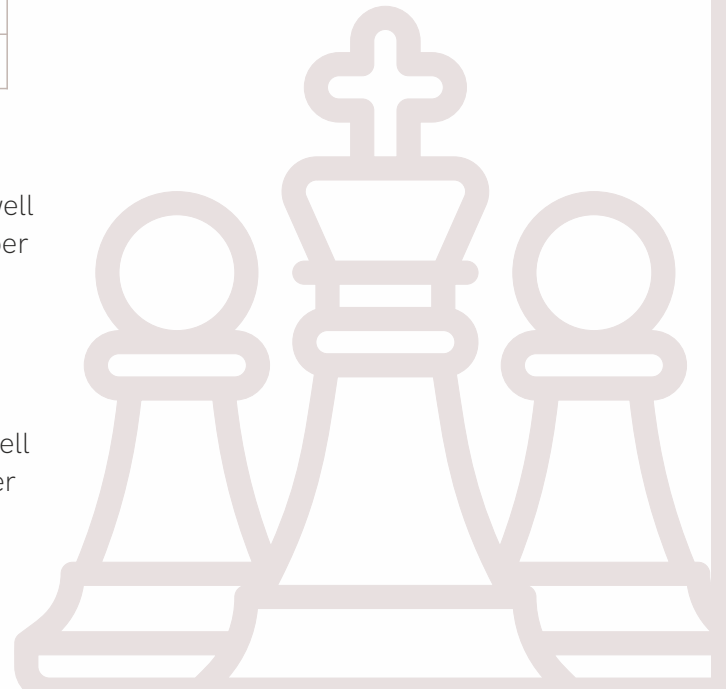

### Associates



## TOURNAMENT PRIZES

### TOP 5

RANK	PRIZE
1 <sup>st</sup>	₹50,000
2 <sup>nd</sup>	₹30,000
3 <sup>rd</sup>	₹25,000
4 <sup>th</sup>	₹20,000
5 <sup>th</sup>	₹15,000

### 6 TO 15 & BEST GIRLS

RANK	PRIZE
6 <sup>th</sup> to 10 <sup>th</sup>	₹10,000
11 <sup>th</sup> to 15 <sup>th</sup>	₹5,000
Best Girl 1 <sup>st</sup>	₹5,000
Best Girl 2 <sup>nd</sup>	₹4,000
Best Girl 3 <sup>rd</sup>	₹3,000

### BEST UNRATED & ICS

RANK	PRIZE
Best Unrated 1 <sup>st</sup>	₹5,000
Best Unrated 2 <sup>nd</sup>	₹4,000
Best Unrated 3 <sup>rd</sup>	₹3,000
Best ICS 1 <sup>st</sup>	₹5,000
Best ICS 2 <sup>nd</sup>	₹3,500
Best ICS 3 <sup>rd</sup>	₹2,500

### NOTE:

1. The prize shall be not be shared and a player shall be eligible for one higher prize only.
2. The disbursement for prizes shall be by way of bank transfer within 7/10 working days after the submission of bank details and PAN card.
3. As per the Income Tax rules of the Government of India, TDS @ 10% shall be deducted from the prize money amount of more than ₹10,000. The prize winners would be required to submit their PAN card for filing TDS returns. In absence of PAN card, the TDS deductible is 20.8%.

### AGE-CATEGORY PRIZES:

A total of 24-medals (3 for boys and 3 for girls shall be awarded in the following four categories:

CATEGORY & CUT-OFF (SERIES-I & II)	CATEGORY & CUT-OFF (SERIES-III & IV)
UNDER-07 (1.1.2016)	UNDER-07 (1.1.2017)
UNDER-08 (1.1.2015)	UNDER-08 (1.1.2016)
UNDER-09 (1.1.2014)	UNDER-09 (1.1.2015)
UNDER-10 (1.1.2013)	UNDER-10 (1.1.2014)

### NOTE:

1. The cut-offdate for determining the age-eligibility is 01January 2023 (series 1 & 2) & 01January 2024 (series 3 & 4) respectively.
2. The medals shall be awarded within the age-groups only. For example, an Under-07 player shall be not be eligible for U-8 prize and so on. The list of players under each category shall be displayed during the tournament.
3. A player would be eligible for one higher prize only. A player who has won a cash prize shall not be eligible for age-category prizes.

### Associates



## TOURNAMENT RULES

### SYSTEM OF PLAY & TIME-CONTROL:

The championship shall be played as per FIDE Laws of Chess for a total of 7-rounds Swiss-league. Each player shall have 90 minutes for the entire game with an increment of 30 seconds/move starting from the first move.

### DEFAULT TIME:

Any player who arrives at the chessboard after 30-minutes from the start of the game shall lose the game. Thus, the default time is 30-minutes.

### TIE BREAK:

Following is the order of tie-break:

- (a) Buchholz Cut 1
- (b) Buchholz
- (c) Sonneborn Berger
- (d) Direct encounter
- (e) The greater number of wins (forfeit included)
- (f) The greater number of wins by black

### DRAW AGREEMENT:

The rules of this tournament specify that players cannot agree for a draw by mutual agreement before 40-moves without the consent of the arbiter.

### ELECTRONIC DEVICES & BAGS:

All electronic items including wrist watches (all type of watches) are not allowed in the tournament hall. Players found in possession of the items will be declared lost. In addition, no bags are allowed in the tournament hall.

### APPEALS COMMITTEE:

Before the commencement of the tournament, a five-member appeals committee shall be formed by amongst the coaches/arbiter/parents. The members and reserves shall be from different states. No member of the Committee can vote on a dispute in which a player from his own State is involved and, in such case, the reserve member shall take his place in the committee.

### INTERPRETATION:

For interpretation of the rule(s) and deciding any point not covered by the above rules of the tournament, the decision of the Tournament Committee shall be final and binding on all. The Tournament Committee has every right to make any addition or amendment to these rules, without notice. However, such changes/ or inclusion will be subject to AICF clearance. Such changes will, however, be displayed in the tournament hall.

## Associates





## TOURNAMENT HALL, SEATING ARRANGEMENTS, SECURITY

### TOURNAMENT HALL:

The tournament shall be conducted in the two halls with a maximum capacity:

- 1) **ICS Hall:** Table Numbers 01 to 46 (92 players)
- 2) **Foyer Hall:** Table numbers 47 to 100 (108 players)

### ACCOMPANYING PERSON SEATING ARRANGEMENT:

The seating arrangements for the accompanying person has been made in the spacious auditorium theatre of the Russian Centre for Science & Culture. The auditorium is fully air-conditioned (centralized).

### ONLY ONE ACCOMPANYING PERSON WITH A PLAYER:

The capacity of the auditorium is 200 persons maximum and hence only one accompanying person will be allowed with a player.

### NO ENTRY FOR ACCOMPANYING PERSONS IN THE TOURNAMENT HALL:

There is no entry for the parents/accompanying person in the tournament hall at all times. The players will directly go the tournament hall and accompanying persons in the auditorium.

### HIGH SECURITY ZONE, NO LOITERING OR STANDING IN THE CAMPUS:

Please make a note that the Russian House is a 'High Security Zone' with 24x7 presence of police. The rules do not allow loitering or standing in the campus. The players will proceed to the tournament hall directly for the game while the accompanying persons will head for the auditorium. Indian Chess School requests your co-operation and support to follow the rules laid by them.

## CANTEEN FACILITY

### SNACKS, PACKED FOODS & MINERAL WATER ON PAYMENT BASIS:

We have arranged snacks like sandwiches, samosas on payment basis at a reasonable rate during the tournament period. The packaged food items like biscuits, chocolates, etc will be provided at MRP. Players are also permitted to bring their own food however; care should be taken to avoid littering.

### ACCOMMODATION:

Players are required to make their own arrangement for stay.

## Associates



## AICF & MCA REGISTRATION

Link to Renew your AICF Registration. (Your Status Should be "ACTIVE")

<https://prs.aicf.in/players>

Link for new players who have not registered for AICF

<https://prs.aicf.in/new-register>

Link for MCA Registration (Only for Maharashtra Players)

[https://mcachess.in/Tournament\\_Registration/MCA\\_Registrations.php](https://mcachess.in/Tournament_Registration/MCA_Registrations.php)

To search your MCA ID

[https://mcachess.in/Tournament\\_Registration/forgot\\_student\\_id.php](https://mcachess.in/Tournament_Registration/forgot_student_id.php)

## HOW TO REACH THE VENUE, LOCATION MAP

**LOCATION MAP:** <https://maps.app.goo.gl/ugrSNZPegNH5E5fe6>

### BY TRAIN ON THE WESTERN LINE:

- 1) For those coming by train on the western line, Grant Road is the nearest railway station and the venue is 2 Kms approx.
- 2) You can avail bus service number 155 (fare is ₹5/-) is available opposite to platform 1 (extreme gate on the north side towards Borivali).
- 3) Please get down at 'Cumballa Hill Post Office Bus Stop (also known as Peddar Road Bus Stop). The Russian House is just 2-buildings away on the lane from the bus stop.
- 4) You can also avail the sharing taxi (fare is ₹12/- while going and return fare is ₹10/-) service near to 155 bus stop. The dropping point is also the bus stop.

### BY ROAD:

- 1) For those coming from the Haji Ali side, the Cumballa Hill Post Office Bus Stop is the landmark. This bus stop is located between Jaslok Hospital and Nalanda Bus Stop. For those coming from the Babulnath Temple, the other landmark to remember is 'Light of Persia' restaurant and IndusInd Bank.
- 2) For those coming from the Kemp's corner side, you need to take a U turn at the signal (known as M. R. Morarka Chowk) after crossing Cumballa Hill Post Office/Sterling Apartment Bus Stop.

## Associates



## NO-PARKING, NO ENTRY, CAR-DROP & PPL

### NO-PARKING, NO VEHICLE ENTRY, CAR DROP & PUBLIC PARKING LOT:

The lane leading to the Russian House is a 'PRIVATE LANE' with 'No-Parking' (for residents too). Also, being a narrow lane with heavy density of resident cars, the following instructions needs to be strictly adhered to:

- 1) Strictly no entry for cars in the lane.
- 2) Please ensure car drop & pick-up at the corner of the lane (avoid blocking the bus-stop).
- 3) The player and accompanying persons walk up the lane to the venue.
- 4) The public parking lot is available in the next lane (Murli Deora Marg & Altamount Road) near to Chitrakoot Apartment & Altamount Lodha.

## CONTACT (WHATSAPP ONLY)

CONTACT PERSON	MOBILE NO.	RELATING TO
FA Jayshree Dangche	8108172507	Tournament Entries
SNA Yashwant Pawar	9321629604	Tournament Entries
IA Sandesh Nagarnaik	9820729867	Technical Querries
FI Rajababu Gajengi	9324719299	Emergency Contact
FT Praful Zaveri	9820547548	Emergency Contact



**Praful Zaveri (FT/FI/FA/FIO/IA)**  
Tournament Director



### Associates

