

1st IVEI

FIDE Rapid Rating Chess Tournament 2025

Event Code : 405569 /MH(R) / 2025

Organized by
Creative Chess Events

under the aegis of
All India Chess Federation,
Maharashtra Chess Association
& Mumbai Suburban District Chess Association



Total Prize Money
Rs.3,00,000

Time Control
15+5

20th April 2025, Mumbai

Venue : Sheth Gopalji Hemraj High School,
Behind Sukurwadi Bus Stand
Borivali East, Mumbai,
Maharashtra

Trophies made & Sponsored by



www.ivei.in

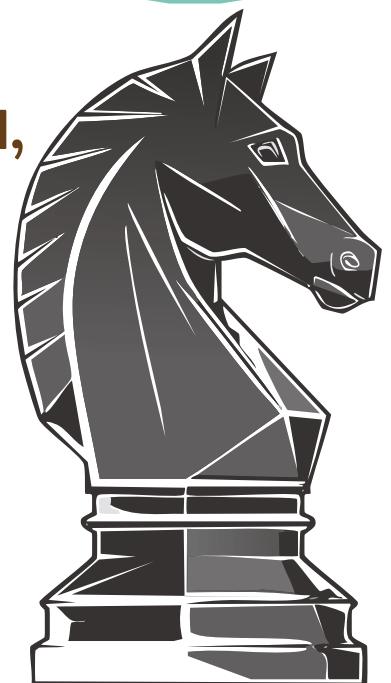

IVEI and Creative Chess Events

cordially invites

All the players from all the Chess Federations under

FIDE (an international organization that connects various national federations across the world)

to participate in

1st IVEI ALL INDIA FIDE RAPID RATING CHESS CHAMPIONSHIP 2025





Eligibility

This tournament is open to all the players, rated as well as un-rated. The foreign players are required to have FIDE ID (FIN) to participate in the event.

Schedule

ROUND	TIME	ROUND	TIME
1	09.00 AM	6	03.00 PM
2	10.00 AM	7	04.00 PM
3	11.00 AM	8	05.00 PM
4	12.00 AM	9	06.00 PM
5	02.00 PM	PD: 07.00 PM	

Total Prize Money Rs.3,00,000

MAIN PRIZES		RATING CATEGORY PRIZES					
RANK	PRIZE	ELO RTG	1st	2nd	3rd	4th	5th
1	₹ 25,000 	1400-1500	₹3,000	₹ 2,500	₹ 2,000	₹ 1,500	₹ 1,500
2	₹ 20,000 	1501-1600	₹3,000	₹ 2,500	₹ 2,000	₹ 1,500	₹ 1,500
3	₹ 15,000 	1601-1700	₹3,000	₹ 2,500	₹ 2,000	₹ 1,500	₹ 1,500
4	₹ 13,000	1701-1800	₹3,000	₹ 2,500	₹ 2,000	₹ 1,500	₹ 1,500
5	₹ 12,000	Best Unrated	₹3,000	₹ 2,500	₹ 2,000	₹ 1,500	₹ 1,500
6	₹ 11,000	Best Female	₹3,000	₹ 2,500	₹ 2,000	₹ 1,500	₹ 1,500
7	₹ 10,000	Best Veteran	₹3,000	₹ 2,500	₹ 2,000	₹ 1,500	₹ 1,500
8	₹ 9,500	Physically Challenged	₹3,000	₹ 2,500			
9	₹ 9,000	 Trophies UNDER - 07 BOYS -Top 10 UNDER - 07 GIRLS -Top 05 UNDER - 09 BOYS -Top 10 UNDER - 09 GIRLS -Top 05 UNDER - 11 BOYS -Top 10 UNDER - 11 GIRLS -Top 05 UNDER - 13 BOYS -Top 10 UNDER - 13 GIRLS -Top 05 UNDER - 15 BOYS -Top 10 UNDER - 15 GIRLS -Top 05 YOUNGEST BOY -01 YOUNGEST GIRL -01					
10	₹ 8,000						
11	₹ 7,000						
12	₹ 6,500						
13	₹ 6,000						
14	₹ 5,500						
15	₹ 5,500						
16 to 20	₹ 4,500						
21 to 23	₹ 4,000						
24 to 25	₹ 3,500						
26 to 30	₹ 3,000						

Category (Cut - Off)

U-07	U-09	U-11	U-13	U-15	Veteran (Age 55 & above)
Born on or after (01/01/2018)	Born on or after (01/01/2016)	Born on or after (01/01/2014)	Born on or after (01/01/2012)	Born on or after (01/01/2010)	Born on or Before (01/01/1970)

Registration Detail

Entry Fees: ₹ 1,500

(Free for GMs, IMs, WGMs, WIMs)

Late charges of ₹ 300 for registration, after 15.04.2025

NEFT Details:

Saraswat Bank

Account Number: 6100000000049491

IFSC Code: SRCB0000341

Branch: Thakur Village, Kandivali East, Mumbai



Tournament Registration Link :

https://bit.ly/IVEI_Registration

Last Date of Registration (without late fee): 15 April 2025

Last Date of Registration (with late fee): 18 April 2025

Cancellation Policy-

Full refund will be initiated before 15th April 2025.

No request for refund will be accepted after 15th April 2025

AICF Registration :

Please Note Renew/Register AICF Registration only on or after 01/04/2025. Your current Active registration will be valid till 31st March 2025. Mandatory for the financial year 2025-2026 for players willing participate.

New Player Registration : <https://prs.aicf.in/new-register>

AICF ID Renewal Link: <https://prs.aicf.in/players>

MCA Registration :

Please Note Renew/Register MCA Registration only on or after 01/04/2025. Your current Active registration will be valid till 31st March 2025.

New Player Registration :

https://mcachess.in/Tournament_Registration/MCA_Registrations.php

MCA Renewal Link :

https://mcachess.in/Tournament_Registration/existing_entry.php



TOURNAMENT RULES AND REGULATIONS

1. **TOURNAMENT FORMAT:** FIDE SWISS SYSTEM WITH 9 ROUNDS.
2. **TIME CONTROL:** 15 MINUTES + 5 SECONDS INCREMENT FROM MOVE 1.
3. **REPORTING TIME:** ALL PLAYERS MUST REPORT BY 8:30 AM.
THE FIRST ROUND WILL COMMENCE AT 9:00 AM.
4. **TIE BREAKS:** AS PER THE INSTRUCTIONS FROM AICF/FIDE, LATEST TIE BREAKS RULES WILL BE APPLIED
5. **APPEALS COMMITTEE:** A FIVE-MEMBER APPEALS COMMITTEE WILL BE FORMED BY THE ORGANIZERS BEFORE THE TOURNAMENT BEGINS.
6. **PROTESTS:**
 - ANY PROTEST AGAINST THE CHIEF ARBITER'S DECISION MUST BE SUBMITTED IN WRITING WITH A PROTEST FEE OF ₹1000/- WITHIN 15 MINUTES OF THE INCIDENT.
 - THE FEE WILL BE REFUNDED IF THE APPEAL IS UPHeld; OTHERWISE, IT WILL BE FORFEITED.
7. **INTERPRETATION OF RULES:**
 - THE ORGANIZER RESERVES THE RIGHT TO INTERPRET ANY RULES AND ADDRESS ANY ISSUES NOT COVERED BY THE TOURNAMENT REGULATIONS.
 - ANY AMENDMENTS OR ADDITIONS TO THESE RULES WILL REQUIRE AICF CLEARANCE AND WILL BE BINDING ON ALL PARTICIPANTS.
8. **ELECTRONIC DEVICES:** ALL ELECTRONIC ITEMS LIKE MOBILE PHONE, TAB, INCLUDING WRIST WATCHES (ALL TYPE OF WATCHES), EAR BUDS, HEADPHONES ARE NOT ALLOWED IN THE TOURNAMENT HALL. PLAYERS FOUND IN POSSESSION OF SUCH ITEMS WILL BE DECLARED LOST.
9. **ACCOMMODATION:** PLAYERS ARE RESPONSIBLE FOR ARRANGING THEIR OWN ACCOMMODATION.
10. **SNACKS AND MEALS:** SNACKS AND MEALS WILL BE AVAILABLE AT THE VENUE ON A PAYMENT BASIS.



Venue

Sheth Gopalji Hemraj High School,
Borivali East, Mumbai

How to Reach ?

Location : <https://maps.app.goo.gl/ke75T4AEzUKSjfNTA>

5 mins walking from Borivali Station.

2 mins walking from Sukurwadi Bus Stand.

5 mins walking from National Park.

Accommodation

Out-of-Mumbai players can avail accommodation here.

SPACE HOME A/C DORMITORY, Borivali east
(10 mins from Borivali Station)

<https://maps.app.goo.gl/91VkUtGg6ni5wEhq9>

Apex, A/C DORMITORY, Borivali east
(Aprox 10 mins from Borivali Station)

<https://maps.app.goo.gl/kmrtzxs2bFRrm5AJ6>

GANPATI PG, AC DORMITORY AND ROOMS.

(Approx 10 mins from Borivali Station)

<https://maps.app.goo.gl/bih4x6w34WpAgFLUA>

CONTACT DETAILS (NO VOICE CALLS, ONLY MESSAGING) :

CONTACT PERSON	MOBILE NUMBER	RELATING TO
IA SANDESH NAGARNAIK (TOURNAMENT DIRECTOR)	9820729867	ACCOMODATION / TECHNICAL QUERRIES
IA AJINKYA PINGALE (TOURNAMENT DIRECTOR)	9930409789	TOURNAMENT ENTRIES