



**NASHIK DISTRICT  
CHESS ASSOCIATION**  
Reg.No (E-309)



UNDER THE AEGIS OF FIDE, AICF, MCA & NDCA

# NASHIK CHESS FESTIVAL

**1ST RCC OPEN FIDE RATING TOURNAMENT 2025**

**AICF EVENT CODE - 440417/MH/2025**

**11<sup>TH</sup> TO 16<sup>TH</sup> NOVEMBER 2025**

ORGANIZED BY -

**REVOLUTIONARY CHESS CLUB & CHATURANG GURUKULAM**

SPONSORED BY -

**PRAGATI ENTERPRISES & ANJANEYA JYOTISH KENDRA**

**₹3,00,000 CASH + 88 TROPHIES**

**VENUE - RESHIMBANDH BANQUET HALL,**

**AMRUTDHAM - MERI LINK ROAD, PANCHAVATI, NASHIK**



# NASHIK CHESS FESTIVAL

## 1ST RCC OPEN FIDE RATING TOURNAMENT 2025

### PRIZES

Rank	Main Prizes	1400 - 1549	1550 - 1699	Unrated	U 07/09/11/13/15
1st	35,000 + 🏆	11,000 + 🏆	11,000 + 🏆	11,000 + 🏆	Huge Trophy
2nd	20,000 + 🏆	8000 + 🏆	8000 + 🏆	8000 + 🏆	Huge Trophy
3rd	15,000 + 🏆	6000 + 🏆	6000 + 🏆	6000 + 🏆	Huge Trophy
4th	10,000 + 🏆	5000 + 🏆	5000 + 🏆	5000 + 🏆	Huge Trophy
5th	8000 + 🏆	4000 + 🏆	4000 + 🏆	4000 + 🏆	Huge Trophy
6th to 10th	6000 each	3000 each	3000 each	3000 each	Attractive Trophies
11th to 15th	4000 each	Best Female / Best Veteran (50 +) / Phy. Challenged - Top 3 Trophies			
16th to 20th	3000 each	Best Academy / Best RCC / Best Nashik - Top 3 Trophies			

### SCHEDULE

Round	Date	Time
1	11 <sup>th</sup> November 2025	10.30 am
2	11 <sup>th</sup> November 2025	04.00 pm
3	12 <sup>th</sup> November 2025	09.30 am
4	12 <sup>th</sup> November 2025	03.30 pm
5	13 <sup>th</sup> November 2025	09.30 am

Round	Date	Time
6	13 <sup>th</sup> November 2025	03.30 pm
7	14 <sup>th</sup> November 2025	09.30 am
8	15 <sup>th</sup> November 2025	09.30 am
9	16 <sup>th</sup> November 2025	08.30 am
P . D	16 <sup>th</sup> November 2025	05.00 pm

### Tournament Rules:

**System of Play:** The tournament will be conducted as per FIDE Swiss System with 9 rounds.

**Time Control:** 90 Minutes with 30 second increment from move 1

**Reporting Time** - 09.00 am | **Players Meeting** - 10.00 am

**Default Time (Walkover Time):** The default time will be 30 minutes.

**Protest:** Protest, if any, against the decision of the Chief Arbiter, shall be made in writing with a protest fee of ₹2000 within 30 minutes of the occurrence of the incident. The amount would be refunded if the appeal is upheld.

**Appeals Committee** will be formed in the technical meeting. The decision of the said committee shall be final and binding on all the participants.

## Entry Fee :

FOR GM, IM, WGM, WIM : FREE

Until 31st Oct	₹3000
1st to 8th Nov (With Late Fee)	₹3500

## Steps to Register -

1. Pay the entry fees + food/accommodation charges (if required) to the following Bank Account / QR Code.
2. Click on the entry form link below, then click on register and enter all the details correctly.

## Bank Account for all payments -

Account Holder: Revolutionary Chess Corps Pvt. Ltd.

Account Number: 50200097697041

IFSC: HDFC0000064

Branch: Thatte Nagar

Account Type: Current



(Scan QR Code to pay entry fees  
via any UPI App)

UPI Name - Revolutionary Chess  
Corps Pvt Ltd



**Entry Form :** <https://revolutionarychess.com/nashik-chess-festival/>

**Accommodation:** Players are requested to make their own arrangements for the stay.  
We can recommend a few options, with special discounts for Chess players!

### Luxury Stay Hotel -

**Hotel Triton** (3 km from Venue)

**Double / Triple Occupancy -**

₹2500 / 3000 per night

(AC Room)

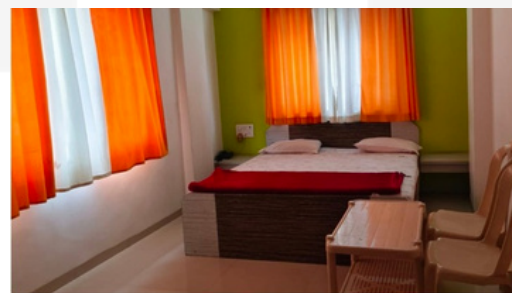
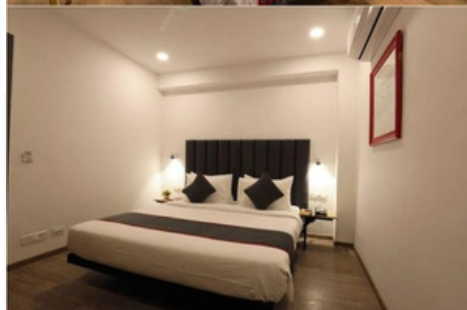
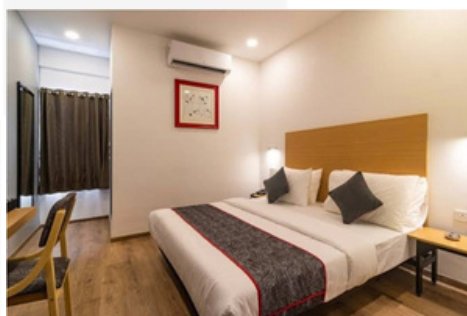

### Airbnb Type Accomodation

for only first 50 players at  
₹3000 for the entire  
duration (5 min walk from  
the venue)

### Budget Stay Hotel -

**Harisun Lodging** (3 km from venue)

**Dormitory -** ₹500 per night

**Double / Triple Occupancy -**

₹1500 / 1800 per night (Non-AC)



# Food Menu

*Healthy and Hygienic Food suitable for Chess Players!*

Day 1 -

Breakfast - Pohe + Tea

Lunch - Moongdal Shira, Matar Paneer, Aloo Jeera, Jeera Rice, Dal Tadka, Phulke, Papad, Salad



Day 2 -

Breakfast - Upma + Tea

Lunch - Pineapple Shira, Chhole Masala, Bhendi Masala, Veg Pulao, Phulke, Papad, Salad



Day 3 -

Breakfast - Idli Sambar/Chutney + Tea

Lunch - Jalebi, Paneer Masala, Mix Veg, Jeera Rice, Dal Tadka, Phulke, Papad, Salad



Day 4 -

Breakfast - Sabudana Khichdi + Tea

Lunch - Khurchandwadi, Paneer Tikka Masala, Veg Khima, Masala Rice, Maharashtrian Kadhi, Phulke, Papad, Salad



Day 5 -

Breakfast - Pohe + Tea

Lunch - Raja Rani, Hyderabad Paneer, Tawa Bhaji, Jeera Rice, Dal Tadka, Phulke, Papad, Salad

Day 6 -

Breakfast - Upma + Tea

Lunch - Gulabjamun, Nashik's Famous Misal Pav, Dahi, Papad

**Food Package - Special Price (Only until 31st Oct)**

**₹1499 for all 6 days (Breakfast + Tea + Lunch)**

From 1<sup>st</sup> November - ₹1799 for all 6 days (Breakfast + Tea + Lunch)

## Tournament Hall -



**Add.** - Reshimbandh Banquet Hall, Amrutdham - Meri Link Road, Panchavati, Nashik

**Maps Location** - <https://maps.app.goo.gl/cWCxJjnsGFt3UStc6>

### Other Rules :

~ No request towards refund, discount, or waiver of entry fee will be entertained.

**Prize Money Note:** The prizes shall not be shared and a player would be eligible for one higher prize only.

**Tie Break:** a. Buchholz Cut 1. b. Buchholz. c. SB. d. Direct Encounter. e. Greater number of wins (including forfeit points) f. Greater number of wins with Black pieces

**AICF Registration:** All Indian participants shall be registered with AICF for the year 2025-26 before submitting entry for this tournament.

**AICF ID** search & renewal link: <https://prs.aicf.in/>

**AICF ID** new registration link: <https://prs.aicf.in/new-register>

**MCA Registration:** All participants from Maharashtra shall be registered with MCA for the year 2025-26 before submitting entry for this tournament.

**MCA ID Reg.** link: [https://mcachess.in/Tournament\\_Registration/MCA\\_Registrations.php](https://mcachess.in/Tournament_Registration/MCA_Registrations.php)

**MCA ID Renewal** link: [https://mcachess.in/Tournament\\_Registration/existing\\_entry.php](https://mcachess.in/Tournament_Registration/existing_entry.php)

**Search for your MCA ID:** [https://mcachess.in/Tournament\\_Registration/all\\_player\\_list.php](https://mcachess.in/Tournament_Registration/all_player_list.php)

**Interpretation:** For further interpretations of the rule(s) and deciding any aspect not covered by the said tournament prospectus, the decision of the Tournament Director shall be final and binding on all the participants. The Tournament Director has every right to make any addition/deletion/amendment to these rules. However, such changes shall be displayed on the noticeboard.

# About our Sponsors :



## Pragati Enterprises

Nourishing Trust since 2011

Pragati Enterprises, one of Nashik's top investment firms, is the perfect platform for growing your money, trusted by families, professionals, and businesses for clear guidance and steady growth. A Master Key to unlock your happiness. Amplify your dreams and enhance your goals with us. **Your best Financial Friend.**

- **Wealth & Investments:** Evidence-based, goal-linked portfolios; disciplined SIPs
- **Protection Planning:** Right-sized life, health, and term cover—no fluff, just what protects you
- **Tax-Smart Strategies:** Legally sound decisions to minimize outgo and maximize keep-after-tax returns
- **Retirement & Education:** Milestone-mapped roadmaps you can actually execute



## Anjaneya Jyotish Kendra

ॐ सर्वे भवन्तु सुखिनः । सर्वे सन्तु निरामयाः

Anjaneya Jyotish Kendra is a traditional astrology centre led by Deshmukh Guruji (Jyotish Visharad), an International Astrologer with deep, profound knowledge of Vedic Astrology. We decode your chart with clarity - so you can align with destiny and walk your path with wisdom.

- **Personal Horoscope & Life Mapping:** Birth-chart analysis with step-by-step direction
- **Prashna (Horary) Answers:** Quick, accurate guidance for time-sensitive questions
- **Kundali Matching & Marriage:** Guna Milan, compatibility insights, relationship harmony
- **Shubh Muhurat & Vastu:** Auspicious timings; home/office alignment for growth
- **Remedies & Follow-ups:** Yantra, gemstones, anushthan - ongoing support

Contact for best consultation -

9511286009, 7385991961, 7083110840



# Welcome to Nashik - the City of Pilgrims

## Trimbakeshwar Temple



Around 30 km from Nashik, Trimbakeshwar is one of the twelve Jyotirlingas of Lord Shiva. Built in black stone by the Maratha ruler Nanasaheb Peshwa, its lingam is unique with three faces symbolizing Brahma, Vishnu, and Mahesh. At the foothills of Brahmagiri, it marks the origin of the Godavari River. The sacred Kushavarta Kund, and nearby spots like Brahmagiri Hill, Anjaneri (Hanuman's birthplace), and Gangadwar caves make it a major spiritual centre.

About 60 km from Nashik, this Shakti Peeth shrine of Goddess Saptashrungi Nivasini is set among seven hills. A ropeway or climb leads to sweeping Sahyadri views, combining devotion with natural beauty.

## Saptashrungi Gad



Located in Panchavati, the 18th-century Kalaram Temple houses a striking black stone idol of Rama. Famous for its architecture and Dr. B.R. Ambedkar's temple entry movement, it is one of Nashik's most significant landmarks.

## Kalaram Temple



On the banks of the Godavari, Panchavati is steeped in Ramayana legends. Key sites include the Kalaram Temple, Naroshankar Temple with Hemadpanti style, and Sita Gufa, making it the cultural heart of Nashik.

## Panchavati



## Pandavleni Caves



Just 8 km from the city, these 1st BCE–3rd CE Buddhist caves feature monasteries, prayer halls, and carvings reflecting Nashik's Buddhist past. The hilltop site also offers panoramic city views.



# REVOLUTIONARY CHESS CLUB

"Revolution leads to evolution"



**An initiative of Revolutionary Chess Corps Pvt Ltd** (CIN: U85410MH2024PTC423949)

**Add. :** 301, The Avenue, Behind Prakash Petrol Pump, Mumbai -Agra Highway, Nashik - 09

Revolutionary Chess Club (RCC) is Nashik's leading chess organization. Since 2022, we have organized over 50 tournaments and events while creating comprehensive training programs for players at every level. We offer professional tournaments that meet international fair play standards, structured coaching programs, school tournaments for young beginners, and open championships for competitive players. Our goal is to make Nashik the "Next Chennai of Chess" by maintaining excellent organizational standards, providing quality chess education to everyone, and nurturing strong players from GM Vidit Gujrathi's hometown. All our programs are designed to help passionate players achieve real improvement through focused training, professional management, and clear development pathways. Whether you're just starting to learn or working toward chess titles, we help every student reach their full potential.

## OUR TEAM

<b>FA Pushkar Jadhav</b> 9561636530	- Entry Related Queries -	<b>FA Vaibhav Deshmukh</b> 7020454635
<b>NI &amp; SNA Varad Deo</b> 7972922986	- Technical Queries -	<b>FA Chaitanya Divekar</b> 7030590999
<b>Shubhangi Deshmukh</b> 9762417708	- Accomodation -	<b>Ajay Thombare</b> 9673686365
<b>Deepshri Chavan</b> 9420000052	- Food -	<b>FA Pramod Gandhgole</b> 9822345509
<b>Sandip Nagare</b> 9850959923	- Emergency only -	<b>Ganesh Tajane</b> 9767728581

**SUPPORTING TEAM :** CM AKHILESH NAGARE | SNA NILESH BAHALKAR | SNA MADHAV PANCHAL | VEDANT GANDHGOLE | VEDANT NARGUND | NILESH BHAWAR